

Saint Thomas More

The Catholic Chapel & Center At Yale



Capital Campaign Report

2000/2001

Yale Makes Property Available for Catholic Student Center

Dear Friend of More House,

In a tremendous demonstration of support, the Officers of Yale University, under the leadership of President Richard Levin, have agreed to make property on Park Street available to the Saint Thomas More Corporation for the construction of a Catholic student center adjacent to the Chapel.

The property, immediately south of Saint Thomas More, allows for a significantly expanded program of Catholic ministry to be fully housed in a center that will approximate 35,000 square feet. Architectural plans have already begun in earnest, under the expert

Aerial view depicting the Chapel (at right) and property (highlighted) on which the Student Center will be built.

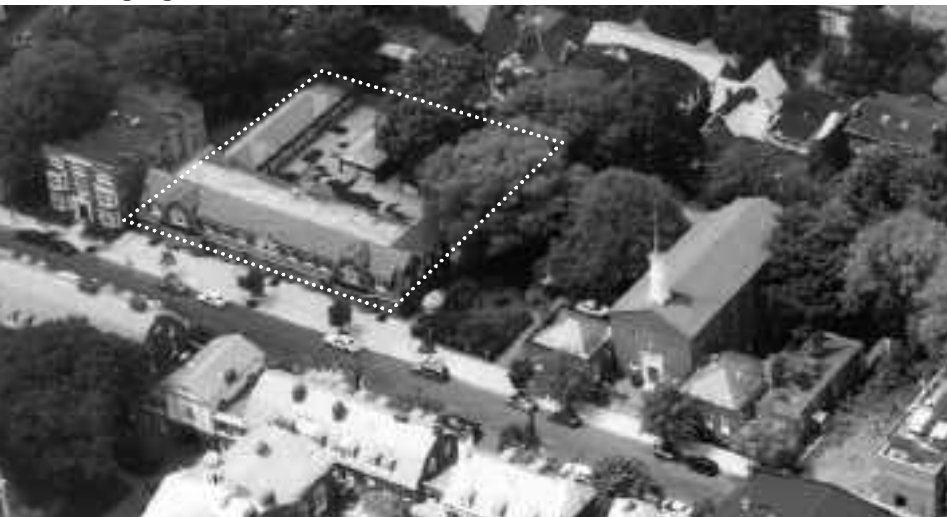

direction and incomparable inspiration of world-class architect Cesar Pelli.

“This decision by Yale is a strong affirmation of our effort to create a top-rate Catholic intellectual and spiritual center, that will be the very best center in the country,” said Judge Guido Calabresi ’53, ’58 LLB, President of the Saint Thomas More Board of Trustees, following a meeting with President Levin at which a 99-year lease agreement for the property was agreed upon. Judge Calabresi added that “President Levin has shown great support of religious life on campus and we are truly grateful.”

The meeting began with President Levin thanking Rev. Robert L. Beloin, Chaplain, for the ministry he and Sr. Jo-Ann Veillette, Associate Chaplain, provide Catholic students. In recent years the number of Catholic students at Yale has risen significantly. It is estimated that Catholics now comprise between 20 and 25 percent of the undergraduate population at Yale.

During the six years of Fr. Beloin’s tenure as Chaplain, moreover, the number of Catholic students participating actively in the Chapel has increased dramatically.

“Fr. Beloin arrived on campus and infused Catholic ministry with new life. He brought into sharp focus a vision of what More House could be, and has been as committed as the Chapel’s

(Continued on page 2)

Campaign Goal is Raised to \$15 Million Over \$5 Million Secured in Gifts and Pledges

With additional property available for a larger student center and over \$5 million secured in gifts and pledges, the campaign goal has been raised to \$15 million. The new goal includes \$10 million for the Building Fund and \$5 million for the Endowment Fund.

Catholic alumni from across the country, spanning six decades have been extremely supportive and enthusiastic about Saint Thomas More's campaign. The effort to expand Catholic life at Yale, both physically and programmatically, is historic.

Kerry A. Robinson, Director of Development, works closely with Fr. Robert L. Beloin, Chaplain, in communicating to Catholic alumni the inspiring plans for Saint Thomas More and the future of Catholic life at Yale. Catholic students arrive on campus with a wide disparity of faith literacy. Informed by what contributes

to a vibrant campus ministry program, Ms. Robinson and Fr. Beloin meet with Catholic alumni to share the good news of new programs and ministries and increased student participation in Catholic life. Raising money for this expansion of Catholic ministry is essential to the flourishing of Catholic life at Yale. And it is a happy problem that with the increased number of programs and students, there is simply not enough space. "What fuels the entire campaign is the desire to effect the best example of a Catholic intellectual and spiritual center. The brightest and most talented young adults in the world are students at Yale. At least twenty percent of them are Catholic. They will graduate to become leaders in myriad industries and sectors. They are also future leaders in the Church. That there is an opportunity for them to grow in a mature Catholic faith while advancing intellectually at Yale is of paramount importance to us," says Ms. Robinson.

Catholic alumni are essential to the success of this effort. The financial commitment of Catholic alumni will enable the chaplaincy to provide the most effective pastoral, intellectual, and spiritual ministry to Catholic students for generations to come. ♦

(Continued from page 1)

founder, Fr. T. Lawrason Riggs '10, was about establishing a Catholic Chapel at Yale in the first place," offered Peter C. Alegi '56, '59 LLB, Trustee and Chairman of the Building Committee.

Highly instrumental in the development of the lease agreement has been Bruce Alexander, Yale Vice President for New Haven and State Affairs. A major goal of the project is to build a center that is accessible throughout the day and evening, every day of the week. The Center will provide a welcoming place for study, for prayer and for social engagement. ♦

Kerry A. Robinson '94 MAR
Director of Development

Fr. Beloin and Kerry Robinson look over Cesar Pelli designs for the student center.





Cesar Pelli Selected as Architect

Cesar Pelli and Associates, the internationally acclaimed architectural firm, has been selected to design the Saint Thomas More Catholic Student Center. Noted for being the architect responsible for the world's tallest building, the Petronas Towers in Malaysia, and architect of the Reagan National Airport in Washington, D.C., the

World Financial Center in New York, and Canary Wharf in London, Pelli brings elegance, artistic genius, and unrivaled élan to Saint Thomas More. Mr. Pelli, along with associates Darin Cook and George Knight, has been working closely with the building committee in early stages of the campaign, translating the programmatic vision into square footage and designing a preliminary footprint. Mr. Pelli was dean of the Yale School of Architecture from 1977 to 1984, and his offices are located in New Haven, just blocks from Saint Thomas More Chapel. ♦

Gifts to Building Fund Credited as Gifts to Yale

The Administration's enthusiasm for the Capital Campaign is high. President Richard Levin has demonstrated support of the campaign by extending the offer to credit all gifts made to **The Saint Thomas More Building Fund** by graduates of Yale College as

“Saint Thomas More has been crucial to my life for over forty years. More than a beautiful Chapel, it is a spiritual home to me. I value it for the ministry it provides and the intellectual discourse it sponsors, but most of all for the family of faith that it is.

More House is a place of excellence. The ministry it gives to the Yale community is expanding in marvelous and important ways. It is also a place of decency, humanity and love. For these reasons I

am delighted to serve as president of the board, and especially so at a time of tremendous advancement in Catholic life at Yale. As a federal judge I am not allowed to participate in any fundraising activities. But I am glad to give in whatever ways I can to Saint Thomas More. And I am grateful to all who join me as part of this remarkable Chapel and Center.”



Guido Calabresi '53, '58 LLB
Sterling Prof. of Law Emeritus, Yale Law School
President, Board of Trustees

class or reunion gifts. This can be done by sending the gift/pledge directly to Saint Thomas More Chapel, noting that credit should be applied to one's class gift, or by sending it to the Yale Development Office, indicating that it is to be used for **The Saint Thomas More Building Fund**. Pledges can be made over a five-year period. Both the Chapel and the Yale Development Office will acknowledge such gifts and pledges. ♦

The Fay Vincent Fellowship for Catholic Faith and Culture Established

Francis (Fay) T. Vincent, Jr. '63 LLB, has established a Fellowship for Catholic Faith and Culture at Saint Thomas More in memory of his father, Francis (Fay) T. Vincent '31.

Modeled after the Chubb Fellowship at Yale, the Fay Vincent Fellowship will allow for a person of national or international recognition to spend a day and a half at Yale, to meet with students over meals and during the informal moments of the day. The visit will culminate in a significant lecture open to the whole University community. The fellowship is a powerful example of the sort of expansion in program the board of trustees at Saint Thomas More aspires to offer Catholic students. Inviting luminaries to campus to speak about their accomplishments in their field of expertise, and prevailing upon them to speak about their achievements and struggles from the perspective of their Catholic faith, will allow students the opportunity to examine the relationship of faith and work in the world.

Fay Vincent, Jr. has had a long and distinguished career in business, including serving as President and C.E.O. of Columbia Pictures Industries, Inc.; Executive Vice President of The Coca-Cola Company; and Commissioner of Major League Baseball.

The first Fay Vincent Fellowship is expected to take place in the Fall of 2001 and will thereafter be an annual event, to be permanently endowed by Mr. Vincent. ♦

Francis (Fay) T. Vincent '31, was captain of the Yale Football Team and of the Yale Baseball Team, and a leader of the Catholic Student Community.

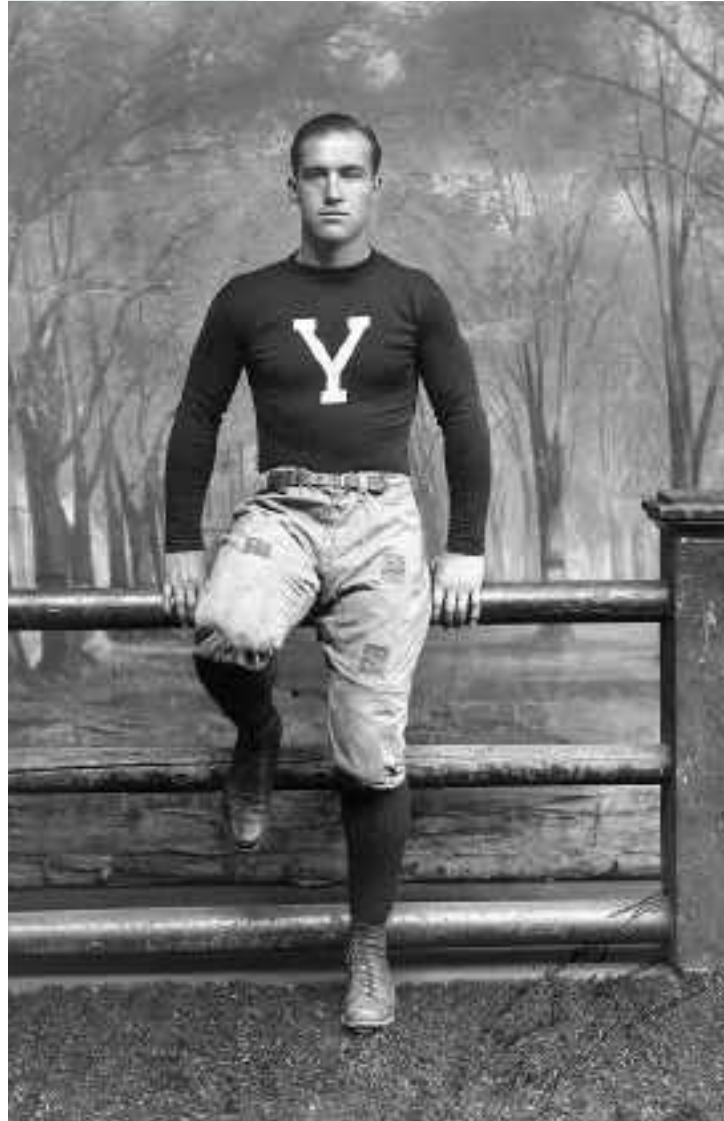

Saint Thomas More

The Catholic Chapel & Center At Yale

268 Park Street • New Haven, CT • 06511-4714
Phone: 203.777.5537 • Fax: 203.777.0144

e-mail: morehouse@yale.edu
robert.beloin@yale.edu
jo-ann.veillette@yale.edu

web address: <http://pantheon.yale.edu/~moreous>

Chaplaincy and Staff

Rev. Robert L. Beloin, Ph.D., Chaplain
Sr. Jo-Ann M. Veillette, S.A.S.V, Associate Chaplain
Kerry A. Robinson '94 MAR, Director of Development
John L. Lavorgna '96, Administrative Assistant
Amy McClenning, Administrative Assistant
Richard Gard, Director of Music
Samuel Thomas, Student Intern
Peter Starz, Student Intern

Ex Officio Trustees

Archbishop Daniel A. Cronin, D.D. • Hartford, CT
Bishop Peter A. Rosazza, D.D. • New Haven, CT
Rev. Robert L. Beloin, Ph.D. • New Haven, CT

Corporate Trustees

Peter C. Alegi '56, '59 LLB • Rome, Italy
Judge Guido Calabresi '53, '58 LLB,
President • New Haven, CT
Paul Kennedy '83 MAH • New Haven, CT
J. Charles Mokriski '64, '71 JD • Boston, MA
Kate L. Moore '73, Treasurer • Washington, DC

Alumni Trustees

Roberto S. Goizueta '76 • Boston, MA
Jeanie Graustein '95 MDIV • New Haven, CT

Lisa Vigliotti Harkness '87 • Greenwich, CT
E. Pierce Marshall '95 JD • Dallas, TX
Francis T. Vincent Jr. '63 LLB • Greenwich, CT

Honorary Trustees

Marie Browne, M.D. • Bethany, CT
James M. Carolan • Woodbridge, CT
William O. Dillingham '73 • San Francisco, CA
Philip M. Drake '48 • Greenwich, CT
Attilio Granata '74, '77 MD, Vice President • Orange, CT
Victor W. Henningsen, Jr. '50 • Pelham Manor, NY
Thomas M. Mints, Jr. '50 • North Brook, IL
John Murtha '35, '38 LLB • Bloomfield, CT
Jonathan Payson '79 • Boston, MA
Cynthia Russett '59 MA, '64 PhD, Secretary • Hamden, CT
Sr. Jo-Ann M. Veillette, S.A.S.V. • West Haven, CT
Virginia T. Wilkinson '62 MAT • Cañon City, CO

Capital Campaign Steering Committee

Peter C. Alegi, '56
William F. Buckley, Jr. '50
Dorothy J. Cunningham, '66 PhD
William O. Dillingham, '73
Alexander Ercklentz, '59
Thomas E. Golden, Jr. '51
Jeanie Graustein, '95 MDIV
John C. Kane, Jr. '67
Peter G. Kelly, '62 LLB
Paul Kennedy, Faculty
William C. Kunkler, '79
Paula Lawton-Bevington, '61 JD
Thomas M. Mints, Jr. '50
Kate L. Moore, '73
Philip S.J. Moriarty, '62
Mr. Thomas B. Ross, '51
Francis T. Vincent, Jr. '63 LLB

For more information contact

Kerry Robinson,
Director of
Development

Phone

203-397-1177

Fax

530-579-7901

e-mail

KerryAlys@aol.com

Capital Campaign Case Statement

Building on the rich heritage of the past, and responding to the increasing number of Catholic students at Yale and their attendant intellectual and spiritual expectations, the Board of Trustees of Saint Thomas More has initiated a five-year, \$15 million capital campaign. The major aims of the campaign are to raise \$10 million for **The Saint Thomas More Building Fund** that will enable a student center to be built, adjacent to the Chapel. The balance of the campaign's goal is destined for **The Saint Thomas More Endowment Fund**, to enable an expansion of the programs offered to students and faculty. Through this capital campaign, Saint Thomas More can fulfill its potential to be nationally recognized as a comprehensive center for intellectual and spiritual life.

The Building Fund

It is critical that Catholic students have a facility in which to meet. Currently, students meet in the Chaplain's residence or in the basement of the Chapel itself. The administrative offices are prohibitively small for meetings of more than two or three persons. As the Catholic population at Yale has grown and as the programmatic ministries offered to students have gained in popularity, the need for adequate space has become evident. The new building would include the following:

- a modernized library, with books and periodicals on Catholic thought, catalogued and accessible to students;
- a multi-purpose hall, with multi-media capability, for lectures and receptions;
- a food service facility open to the entire Yale community;
- meeting rooms for lectures, seminars, Small Church Communities, RCIA instruction, lay leadership training, and Chapel committees;
- a meditation room and a room for the Sacrament of Reconciliation;
- a student lounge;
- storage space for the weekly soup kitchen and other service programs sponsored by the Chapel;
- an expansion of the administrative offices;
- an open courtyard;
- a welcoming reception area.

The new facilities will be handicapped accessible, allowing access to the Chapel and all areas of the student center and administrative offices. Perhaps most importantly, the expansion will allow the Catholic Chapel and student center to be open, inviting, and easily accessible throughout the day and evening, every day of the week. Currently the Chapel and office are kept locked because there is not a reception area for students and guests, or adequate resources for a receptionist.

The Endowment Fund

Despite inadequate facilities, the programs provided by the Chapel to undergraduates, graduate and professional students, and faculty are significant and are well received. The Chaplain, Fr. Robert Beloin, and the Associate Chaplain, Sr. Jo-Ann Veillette, provide opportunities for faith formation, theological reflection, participation in the sacramental life of the Church, intellectual advancement, voluntary service, and leadership training, all within a distinctly Yale context. Everything that occurs at More House reflects its mission: to connect Catholic faith and high intellectual pursuit and achievement. How one's faith informs, and is informed by, one's scholarship and presence in the world is at the heart of the ministry at More House.

The Endowment Fund will enable Saint Thomas More to provide and expand many programs currently offered to students. For example, Saint Thomas More sponsors a “Small Church Community” structure in which students and faculty meet weekly for prayer and scripture study based on the readings of the following Sunday. The Chapel provides opportunities for social service including a weekly soup kitchen, a “Big Sib/Little Sib” mentoring program with underprivileged children of New Haven, hospice ministry with the severely ill in New Haven, alternative Spring Break opportunities, and other social justice programs. The Chapel will be capable of having a resource center for service opportunities with national and international volunteer programs during summers or after graduation.

With the proper resources, Saint Thomas More will be able, on a regular basis, to co-sponsor and host symposia on inter-disciplinary subjects, with departments and graduate schools of the University. Likewise, the new center will be able to accommodate ecumenical and interfaith discussions, connecting More House to the other faith communities on campus. The center will have the capacity for scholars in residence and visiting lecturers.

Saint Thomas More will be able to collaborate with the Department of Religious Studies and the Divinity School by providing a lecture series every semester, for University credit. The new center will allow for an expansion of the weekly dinner discussions and monthly lectures, enable a film series, and provide a venue for graduate gatherings. The center will allow for recreational and social interaction, as well as provide an opportunity to connect with alumni, faculty, and students from all residential colleges and graduate schools.

Upon the successful realization of the capital campaign, Saint Thomas More will be able to provide and expand the following:

- annual fellowships on Catholic faith and culture, science, law, and medicine;

- a Small Church Community program that has served as the model for other campus ministries across the country;
- a vibrant liturgical experience and a greater involvement in the sacramental life of the Church;
- faith formation and catechetics;
- opportunities for volunteer service;
- lay leadership and young adult training;
- a visiting Catholic lecture series every semester for University credit;
- weekly dinner discussions and monthly lectures on contemporary Catholic theology;
- expanded opportunities for retreats;
- ecumenical and interfaith discussions;
- graduate students’ gatherings;
- recreational and social interaction;
- student internships in campus ministry. ♦

The Long-Term Endowment Trust

As part of the campaign’s efforts to increase the endowment, devoted alumnus Mr. John Clarke Kane ’33 has initiated **The Saint Thomas More Long-Term Endowment Trust** to benefit the Chapel. This Trust is a welcome addition to the capital campaign, beginning as a very thoughtful response to our, then inchoate, development plans. It has been very carefully structured with the long-term viability of the Chapel in mind. When the Trust reaches 2.6 million dollars, the entire net income of the Trust shall be given to The Saint Thomas More Endowment Fund.

Furthermore, an anonymous donor has offered to match every four dollars contributed to The Long-Term Endowment Trust with one dollar, up to \$100,000. ♦

Saint Thomas More Capital Campaign

The following is a list of donors who have made gifts or pledges to the Saint Thomas More Capital Campaign since its inception in the Fall of 1997 to October 15, 2000.

Thank you to everyone who has made a commitment to the future of Catholic ministry at Yale.

Anonymous
Albright Jr., Harry W.
Alcock, Meredith
Alegi Esq. Peter C.
Alessio Allison M.D., Ronald A.
Anderson, Philip S.
Andrzejek, Daniel W.
Anesta, Joseph A.
Appicelli, William F.
Arena, John J.
Arena, Mark
Bair, Mr. and Mrs. Robert
Baker, Mr. and Mrs. James M.
Baranowski, Rev. David
Behan, Mr. and Mrs. Robert F.
Belby, Mr. and Mrs. Michael E.
Beloin, Rev. Robert L.
Benoit, Richard J.
Berlinger, Lisa R.
Bernier, Mr. and Mrs. John R.
Beugg, Michael D.
Bialecki, Adolph
Biek, John A.
Billy, Mr. and Mrs. George
Bland, Francis X.
Blaufuss, Mary
Bodkin Jr., Laurence
Bonamo, Mr. and Mrs. John F.
Bouscaren, Henri V.
Boyle M.D., Edward
Boyle, John M.

Bracken, Christopher
Brennan M.D., Bruce T.
Brilz, Stephen
Bringman, Joseph E.
Brotanek, Jane M.
Brown, Richard H.
Browne M.D., Marie J.
Bruttomesso M.D., Samuel D.
Buckley, Christopher Taylor
Buckley, Judge James L.
Buckley Jr., William F.
Burke Jr., John
Burns Esq., Robert P.
Butterworth, Guy A.
Cahill, Mr. and Mrs. Owen
Calabresi, Judge Guido
Callahan, Stephen J.
Capozzi, Mario
Cappello II, Joseph P.
Cappello, Mr. and Mrs. Joseph P.
Cappello M.D., Michael
Carberry, John G.
Carlin, Earl P.
Carlton, Elizabeth
Cassidy Jr., Mr. and Mrs. Francis R.
Cavanagh, Carroll J.
Champlin, Rev. Joseph M.
Chapman, David B.
Charles, L. Robert
Cheung, Andrew S.
Chiola, Rev. Richard
Christensen Jr., Henry N.
Chupka, Mr. and Mrs. William A.
Clark, Alice
Cleary, John P.
Clifford, Frederick Z.
Cole, John A.
Collaco, Dr. Joseph M.
Colleran, Patrick
Collins, Edward J.
Connaughton Esq., John J.
Connelly, James P.
Connors, Henry L.
Constance, Joseph W.
Conway, Gerald A.
Conway, Richard D.
Cook, Kevin A.
Cooley, Richard P.

Cooper, Wayne P.
Coppi, Mr. and Mrs. Bruno
Cornelius Jr., William F.
Costello, Jan C.
Coudert, Charles O.
Coughlin M.D., Francis
Cousins Esq., William J.
Crall Jr., M.D., Frederick V.
Crary, Barbara B.
Creedon Jr., Alexander
Creedon, J. David
Creedon Esq., Vincent M.
Cronin S.T.D., Most Rev. Daniel A.
Crummie, Mr. and Mrs. Charles B.
Culman, John K.
Cummins Jr., Edward J.
Cunningham, Dorothy J.
D'Adamo, Raleigh
D'Antonio, William V.
Dainton Jr., M.D., John R.
Dauphine M.D., Richard T.
de La Mora, Juan F.
DeGrys, Hans
Dembinski, Sarah
Devine Esq., Donald W.
DiGiulian, Bernadette
Dillingham Esq., William O.
Donelan, Charles
Dowd, Christopher P.
Drake Esq., Philip M.
Duff Jr., Mr. and Mrs. John M.
Dunn Jr., M.D., Robert C.
Durbin, Lynne M.
Egan, Thomas W.
Ehrhardt, John W.
Eiref, Benjamin
Ellis, Charles D.
Ellis, Peter J.
Ellison M.D., Richard
Ercklentz, Alexander T.
Fan, Cecile and Rosalie
Fan M.D., Eric
Farley, Joseph J.
Fay, Kelly C.
Firth, Noel E.
Fisher M.D., John D.
Fitzgerald Esq., Robert P.
Florentino, Robert J.

Franciosi, Constance H.
 Franklin, Mr. and Mrs. Christopher N.
 Fung, Lawrence K.
 Furia-Smith, Mrs. C. Claire
 Gaffey, Eugene
 Gagliardi, George
 Gallinelli, Frank J.
 Galluccio, Rosanna
 Gander, Mr. Todd and Ms. Teresa Hsu-
 Garcia-Cardena, Guillermo
 Gaudio M.D., Alexander R.
 Geraci, Kathy A.
 Gibney, Frank B.
 Gilbride, Mr. and Mrs. Matthew
 Gillespie M.D., Garrett G.
 Gillespie Esq., Samuel Hazard
 Githens, Thomas F.
 Glynn, James L.
 Godich, John Paul
 Golden, Mr. and Mrs. Bruce A.
 Golden Jr., Thomas E.
 Grabowski Esq., Marianne C.
 Grad, Elizabeth M.
 Granata M.D., Attilio V.
 Graustein, Jeanie M. and William
 Green, Charles J.
 Grillo M.D., Peter J.
 Grove, Manasses J.
 Gulliver Esq., John W.
 Haney Jr., John T.
 Hanson, Maurice
 Hanson, Robert H.
 Haran Jr., Luke J.
 Harding Esq., John M.
 Harkness, Lisa and Timothy
 Hart, Richard E.
 Hartzell Jr., Esq., Andrew C.
 Harvey M.D., John C.
 Hatfield Jr., Charles A. S.
 Haverly M.D., John G.
 Head, Mary
 Heizmann III, William A.
 Hemingway, Marjorie R.
 Henningsen Jr., Victor W.
 Henry Esq., Samuel J.
 Hogan Jr., W. Anthony
 Howard, George
 Huang, Virginia

Hume, Stephen N.
 Ierardi Esq., Ernest J.
 Janoski Esq., Jeffrey
 Jardine, Louis T.
 Johnson Esq., John S.
 Jones, Rev. Carlton
 Jonsen, Albert
 Judd, Fred and Ann
 Kacinski M.D., Barry M.
 Kahn, Mr. and Mrs. Geoffrey H.
 Kane Sr., John C.
 Kane Jr., John C.
 Kane, Marian J.
 Kearny Jr., Rev. James D.
 Keefe III, Arthur T.
 Keefe, Kate H.
 Keeler, J.C.D., His Eminence
 William Cardinal
 Kelleher, Maureen E.
 Kelly, Daniel K.
 Kelly Esq., Patrick
 Kelly Jr., Mr. and Mrs. Paul A.
 Kennedy, Paul M.
 Kernan, John D.
 Kerr Esq., John H.
 Kettl, Donald F.
 Kidney, James A.
 Kilbourn, Mr. and Mrs. Austin
 Killelea Esq., James K.
 Kinney, Christopher
 Klarman, Ruth E.
 Klimczak, Stanley F.
 Knoblock III, Henry E.
 Knudsen Jr., Peter S.
 Kobasa, Mr. and Mrs. Stephen V.
 Koletsky, Joseph Q.
 Kosinski, Peter R.
 Kubek Esq., Gary W.
 Kulikowski, Casimir
 Kunkler Jr., William
 Kunkler III, William C.
 Lane, Franklin D.
 Lane M.D., Timothy
 Langmuir, Bryant A.
 Latham, Edward and Cara
 Lavorgna, John L.
 Lawton-Bevington, Paula
 Lee, John Marshall

Lengen, James
 Leufven, Donald K.
 Lisak, Mr. and Mrs. Robert A.
 Logue Esq., Edward J.
 Lopez, Alfonso L.
 Lorimer, Linda K.
 Loumiet, Juan P.
 Lucas, John
 Luke, Kenneth Y.
 Mackie M.D., Joseph E.
 Mahon, Mr. and Mrs. Edward
 Mahon, Mr. and Mrs. Walter
 Mallano, Judge Robert
 Mansell Jr., Francis C.
 Marotta Jr., Vincent G.
 Marottoli M.D., Richard A.
 Martin, Carol A.
 Martin, Michael J.
 Martini, His Eminence Carlo
 Maria Cardinal
 Martz, Louis
 Mazurek, Tadeusz R.
 McCarthy M.D., David
 McClenning, Amy
 McCrann M.D., Donald J.
 McCrea Curnen M.D., Mary G.
 McDonnell, David
 McDonnell, Mr. and Mrs. Donal P.
 McGuire, Kenneth J.
 McGuire Jr., Richard F.
 McKee III, Phillip C.
 McKenna Esq., William F.
 McKeon, Daniel M.
 McKinley, Patricia
 McMahan, Erin K.
 McPhee M.D., Stephen J.
 McSweeney, R. Terence
 Meagher, Gerard
 Melchreit, Charles F.
 Mena, Norma
 Mints Jr., Thomas M.
 Misner, Susanne
 Mitchell Jr., Ledyard
 Mokriski Esq., J. Charles
 Molsberry, James Craig
 Montague, Daniel J.
 Montanye Jr., Carlyle N.
 Montermoso, Juan P.

Montesano III, Michael John
Moore, Kate L.
Morrissey, Edward
Morrissey Sr., Esq., John C.
Mueller, David B.
Mulflur, James H.
Munfakh, Dr. and Mrs. Razek
Murabito, Carol A.
Murphy Esq., J. Read
Murphy Jr., James J.
Murphy, Joan
Murray, Troy Y.
Murtha, J. Garvan
Murtha Esq., John S.
Nakamura, Robert
Naples Esq., Caesar J.
Narducci, Mr. and Mrs. Donald C.
Neumeier Esq., Joseph
Norris, Alison H.
Norris, Robert H.
Nuzzo M.D., James
O'Connor, John H.
O'Leary, George P.
O'Neill, John J.
Ochs, Robert
Olsiewski, Paula J.
Orazem, Peter
Ormond III, Neal
Owens Jr., D. William
Pagnucco, Mr. and Mrs. Frank
Paoella, Philip
Parker, Michael P.
Paxton, Jennifer A.
Payson, Jonathan M.
Peasco, Andrew C. E.
Pelfrey-Duryea, Mrs. Danielle
Pereira, Maria
Perkins, Thomas P.
Perry, Mr. and Mrs. William M.
Peterson, Dale
Peterson, Eric M.
Phillbin, Katherine M.
Phillips III, Barnet
Phillips IV, Esq., Barnet
Phillips, John T.
Pinto, Richard A.
Pionzio, Dino
Poje M.D., Christopher P.

Portier-Young, Mrs. Anatheia
Portmann, John E.
Quinlan, Robert F.
Quinn, E. Leigh
Quinn, William T.
Rabbott, Donald F.
Rauth Jr., M.D., John D.
Renner Jr., M.D., John A.
Resch, Richard J.
Rho, Mr. and Mrs. Jinnque
Riordan, Robert W.
Rizzo, Nicholas
Robinson, Kerry A.
Robinson, Mr. and Mrs. Peter S.
Robinson, Peter A.
Rosa M.D., Robert M.
Rosanova, Dr. Michael J.
Rosazza, D.D., Most Rev. Peter A.
Ross, Thomas B.
Ruddle, Dr. Nancy H.
Ruppe, Philip E.
Russett, Bruce and Cynthia
Ryan, Mr. and Mrs. Philip W.
Ryan, Timothy L.
Sale, James E.
Sanchez-Scalzo, Veronique
Scalzo, Mark
Schewe, Stephen J.
Schiaroli Esq., Francis P.
Scholle, Sarah Hudson
Schurdak Ph.D., John
Scott, John
Sczudlo, Paul A.
Seaman, Kristen E.
Serbin, Dr. Kenneth P.
Shaw Jr., George V.
Shea, Martin F.
Shriver Esq., Sargent
Sikes, Jennifer
Silbernagel, Dr. and Mrs. Bernard G.
Silecchia Esq., Lucia Ann
Slisz, Judith M.
Smith, Edward J.
Smith III, F. Bruce
Snow, Meredith A.
Sohn, Ted
Spiegel, Mr. and Mrs. Joseph
Stacey, Daniel T.

Staffaroni, Esq., Robert J.
Stedronsky, George R.
Stoltmann M.D., Henry
Stuhr, David P.
Sullivan, Michael
Sullivan, Robert L.
Swanson III, Ralph J.
Swinger, James F.
Swiss, Susan M.
Tesoro, Mr. and Mrs. Louis
Thebaud Jr., Reynal M.
Titterton, Dr. and Mrs. Paul
Toohey Jr., James L.
Toole Jr., Edward D.
Toomey, Michael J.
Twomey, John S.
Valentini M.D., Eugene J.
Valdejuli, Luis F.
Vasquez, Carlos
Veillette S.A.S.V., Sr. Jo-Ann
Vincent Jr., Esq., Francis T.
Vogel, Mr. and Mrs. Charles G.
Vollero M.D., William E.
Vuolo Jr., Mr. and Mrs. Anthony
Walch, David M.
Walsh, Philip C.
Warman, Ray
Waters, Margaret M.
Wenzel, Elizabeth
Werner M.D., Edward C.
Wilkins Sr., C. Howard
Wilkinson, Virginia T.
Wimsatt, Margaret H.
Wohner, Catherine C.
Yap M.D., Ronald
Yeomans Jr., Frederic H.
Yingling Jr., John E.
Zelkovic, Mark

FOUNDATIONS

Anonymous Foundation
Charles E. Culpeper Foundation
Eastern Province, Congregation
of Holy Cross
Fairfax Foundation
Fohs Foundation
Raskob Foundation
The Clinton H. & Wilma T. Shattuck
Charitable Trust
Sisters of the Assumption of the
Blessed Virgin ◆

Saint Thomas More Capital Campaign Naming Opportunities



■ **For more information on the campaign, contact** Kerry Robinson, Director of Development
Phone: 203-397-1177
Fax: 530-579-7901
e-mail: KerryAlys@aol.com

■ For contributions of stock, wired directly to one of our capital campaign accounts, please refer to the following account details:

To wire securities to the Building Fund:

Salomon Smith Barney
 545 Long Wharf Drive
 New Haven, CT 06511
 FBO: 612-00644-12
 Saint Thomas More Capital
 Campaign Building Fund
 DTC #0418

To wire securities to the Endowment Fund:

Salomon Smith Barney
 545 Long Wharf Drive
 New Haven, CT 06511
 FBO: 612-00005-15
 Saint Thomas More Capital
 Campaign Endowment Fund
 DTC #0418

Capital Campaign Building Fund

Student Center	\$5,000,000
Inner Glassed Courtyard	\$2,000,000
Dining Room/Kitchen	\$1,000,000
Lecture Hall	\$1,000,000
Library	\$1,000,000
Courtyard Entrance	\$1,000,000
Meditation Room	\$500,000
Seminar Rooms (4)	\$250,000
Offices (4)	\$100,000

Capital Campaign Endowment Fund

Associate Chaplain/Program Director	\$1,000,000
Associate Chaplain	\$1,000,000
Liturgy & Music	\$1,000,000
Catholic Lecture and Discussion Series	\$1,000,000
Catholic Faith and Law Fellowship	\$1,000,000
Catholic Faith and Medicine Fellowship	\$1,000,000
Catholic Faith and Science Fellowship	\$1,000,000
Volunteer Resource Center	\$500,000
Small Church Community Program	\$250,000
Visiting Catholic Professor Series	\$250,000

Everything that occurs at More House reflects its mission: to connect Catholic faith and high intellectual pursuit and achievement. How one's faith informs, and is informed by, one's scholarship and presence in the world is at the heart of the ministry at More House.



Saint Thomas More



The Catholic Chapel & Center At Yale
268 Park Street
New Haven, CT 06511-4714

NON-PROFIT ORG.
U.S. Postage
PAID
New Haven, CT
Permit No. 526

ADDRESS CORRECTION REQUESTED