A Quick Decision Tree for NIH Recovery Act Funding Opportunities

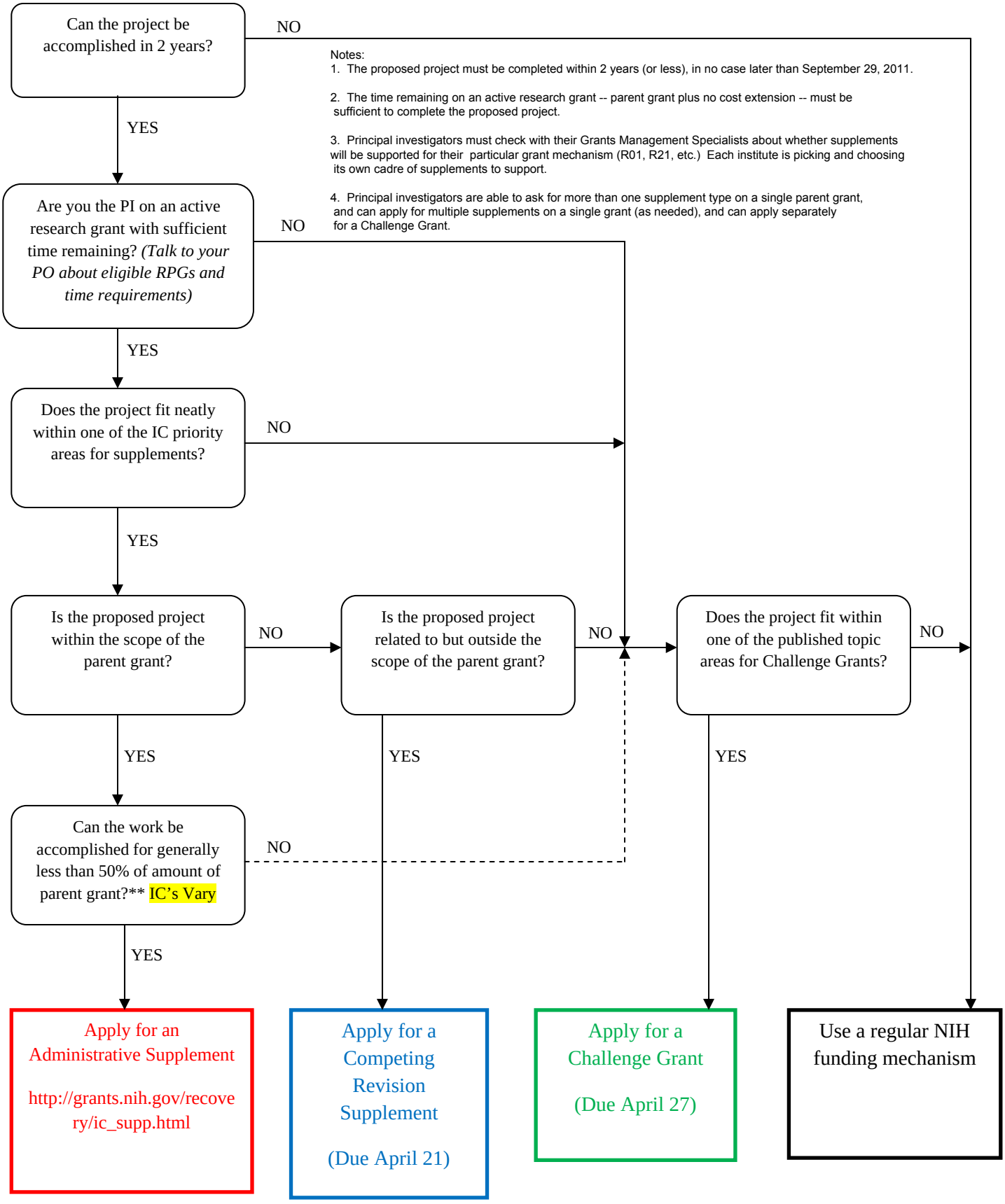

Notes:

1. The proposed project must be completed within 2 years (or less), in no case later than September 29, 2011.

2. The time remaining on an active research grant -- parent grant plus no cost extension -- must be sufficient to complete the proposed project.

3. Principal investigators must check with their Grants Management Specialists about whether supplements will be supported for their particular grant mechanism (R01, R21, etc.) Each institute is picking and choosing its own cadre of supplements to support.

4. Principal investigators are able to ask for more than one supplement type on a single parent grant, and can apply for multiple supplements on a single grant (as needed), and can apply separately for a Challenge Grant.